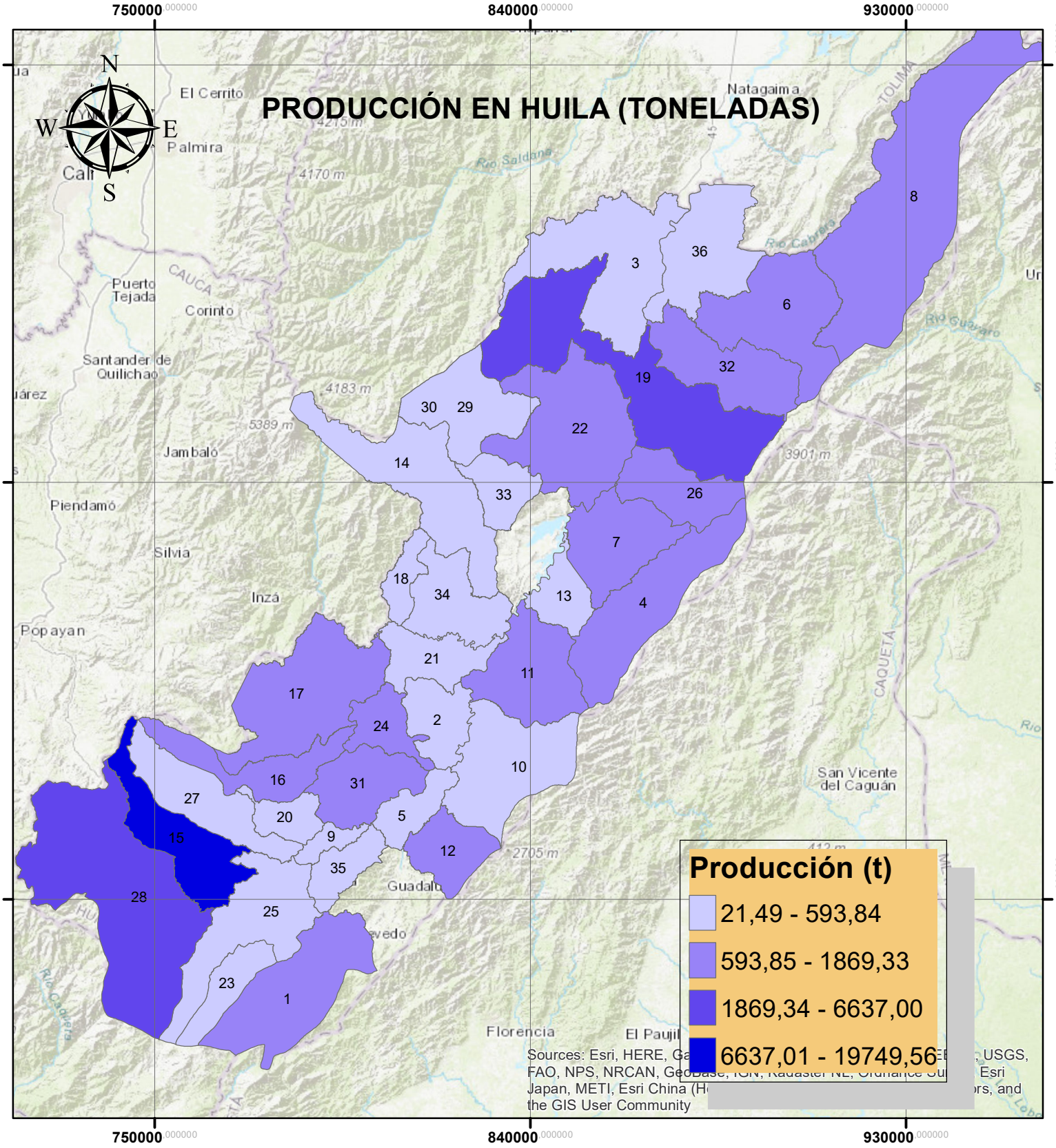

No, MUNICIPIO	7, CAMPOALEGRE	13, HOBO	19, NEIVA	25, PITALITO	31, TARQUI
1, ACEVEDO	8, COLOMBIA	14, IQUIRA	20, OPORAPA	26, RIVERA	32, TELLO
2, AGRADO	9, ELIAS	15, ISNOS	21, PAICOL	27, SALADOBLANCO	33, TERUEL
3, AIPE	10, GARZON	16, LA ARGENTINA	22, PALERMO	28, SAN AGUSTIN	34, TESALIA
4, ALGECIRAS	11, GIGANTE	17, LA PLATA	23, PALESTINA	29, SANTA MARIA	35, TIMANA
5, ALTAMIRA	12, GUADALUPE	18, NATAGA	24, PITAL	30, SUAZA	36, VILLAVIEJA
6, BARAYA					