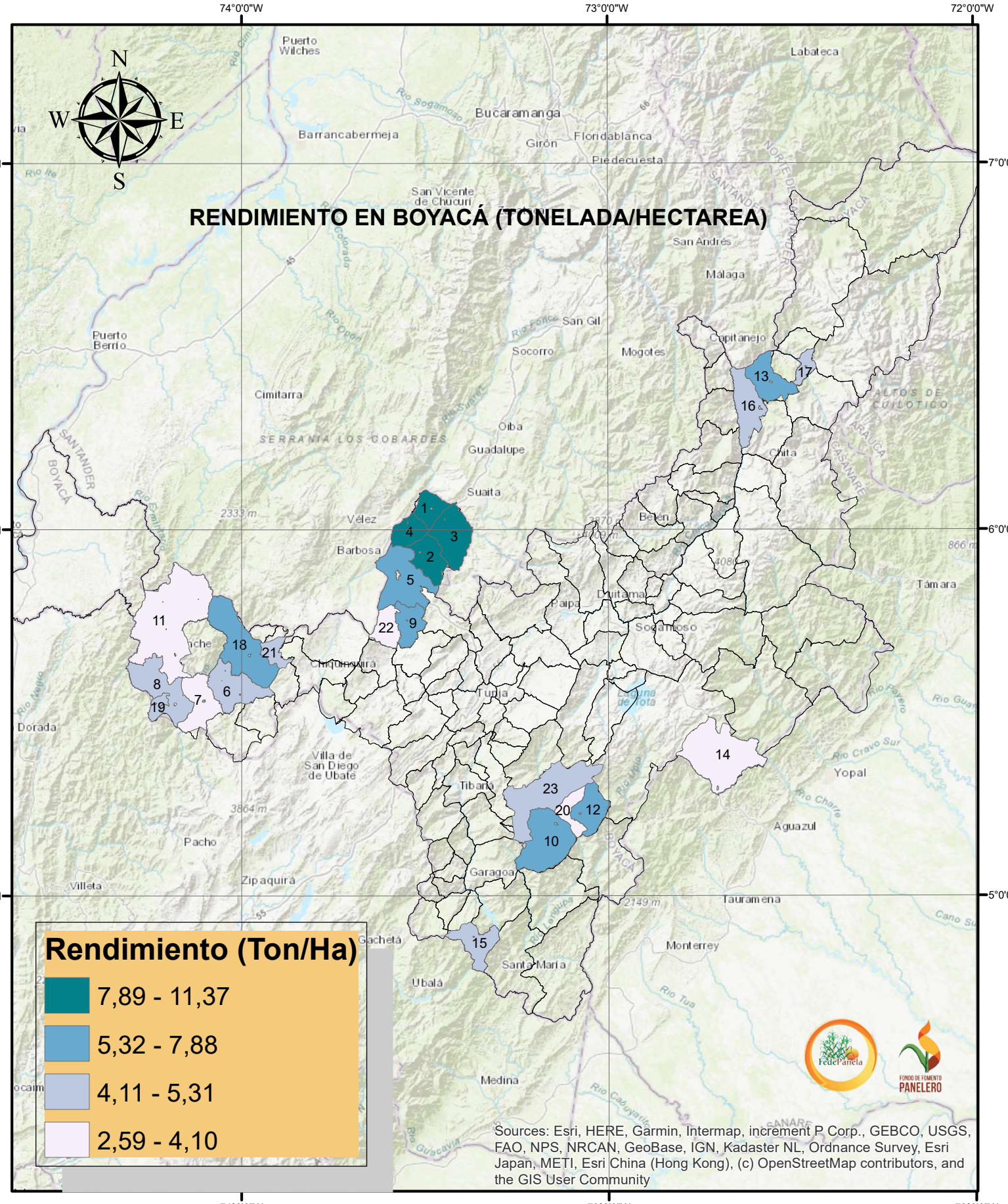

No, MUNICIPIO	5, MONIQUIRA	10, MIRAFLORES	15, CHIVOR	20, BERBEO
1, SANTANA	6, MARIPI	11, OTANCHE	16, BOAVITA	21, BRICEÑO
2, TOGUI	7, MUZO	12, SAN EDUARDO	17, PANQUEBA	22, SANTA SOFIA
3, CHITARAQUE	8, QUIPAMA	13, SAN MATEO	18, PAUNA	23, ZETAQUIRA
4, SAN JOSE DE PARE	9, GACHANTIVA	14, PAJARITO	19, LA VICTORIA	